

Plat of Survey

JACORY

FARM VILLAGE LA. (66')

466.67

688.40

370.00

531.14

N 07° 34' 06" W

S 89° 54' 00" E

S 51° 00' 36" E

1. ROD FD.

158.5

150.00

127.26

132.28

136.7

29.82

66.72

EL TOP OF BLOCK = 107.73

EXISTING DWELLING (basement only)

WISCONSIN LAND SURVEYOR GARY J. SMITH 2195 MILWAUKEE, WI

RECEIVED

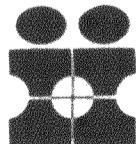
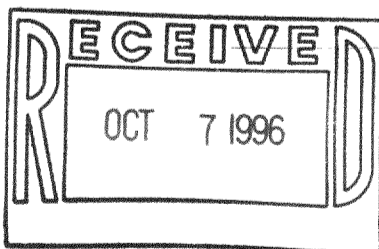

11221 W. FOREST HOME AVE
HALES CORNERS, WISCONSIN 53130
PHONE 425 2060

TRUE DATA

$\Delta = 29^{\circ}12'00''$

$SMO = 461.64 \text{ km. 748m}$

$BRG = N. 69^{\circ}33'41'' E$

$RAD = 915.70$

Scale: 1" = 100'

Gary L Smith

Date: 5/28/96
Job No.: 24631

PLAT OF SURVEY

-OF-

LOT 107, MARINER HILLS SUBDIVISION, located in the Northwest 1/4 of the Southwest 1/4, the Southwest 1/4 of the Southwest 1/4, the Southeast 1/4 of the Southwest 1/4 and the Southwest 1/4 of the Southeast 1/4 of Section 34, Township 4 North, Range 16 East in the Town of La Grange, Walworth County, Wisconsin.

Survey For: Hackbarth Builders

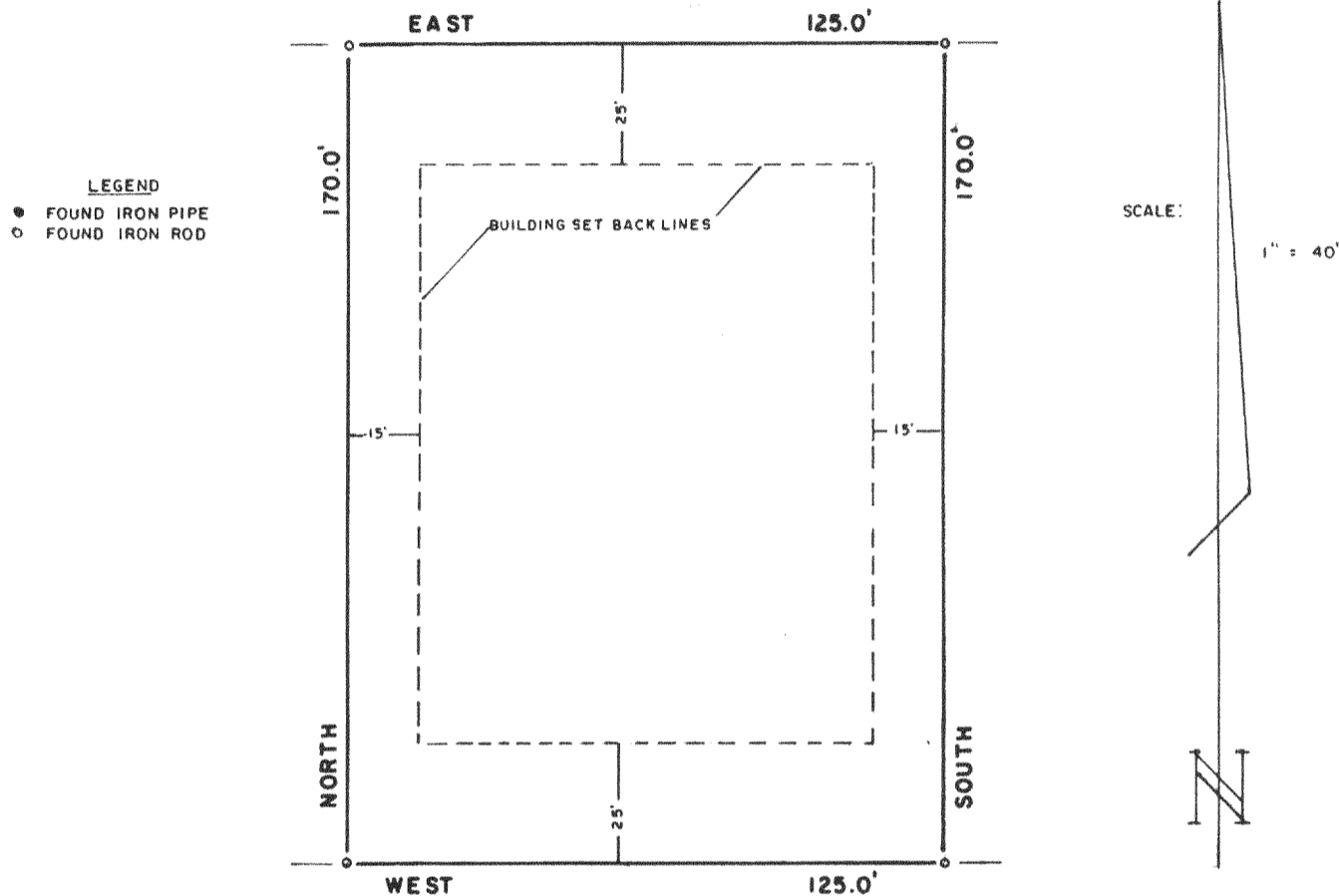

MARINER - HILLS TRAIL
 (66' wide)

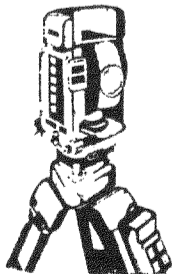

B.W. SURVEYING

Land Surveys
 Mapping And Planning
 425 Milwaukee Avenue
 Burlington, WI 53105
 (414) 767-0225

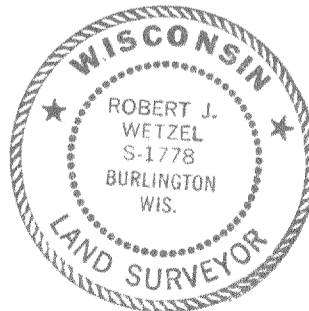
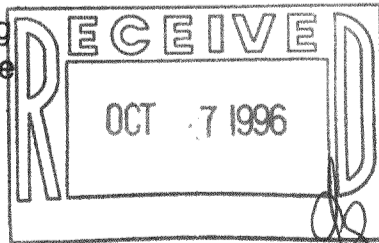

"I hereby certify that I have surveyed the above described property and that the above map is a true representation thereof and shows the size and location of the property, its exterior boundaries, the location of all visible structures and dimensions of all principal buildings thereon, boundary fences, apparent easements, roadways and encroachments, if any."

"This survey is made for the use of the present owners of the property, and those who purchase, mortgage, or guarantee the title thereto within one year from the date hereof."

THIS IS NOT AN ORIGINAL PRINT
 UNLESS THIS SEAL IS RED

Robert J. Wetzel
 ROBERT J. WETZEL
 REGISTERED LAND SURVEYOR - 1778

3/18/96
 DATE

2415 B
 JOB NUMBER

HMH-107

416-1194